

# Experimental Courseware of Histology and Embryology

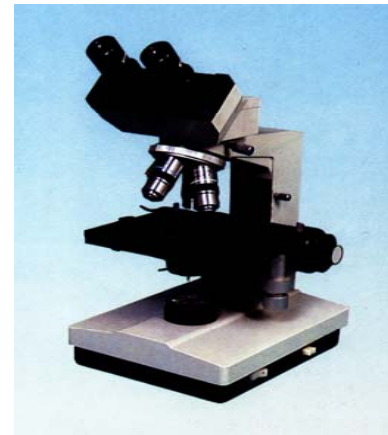
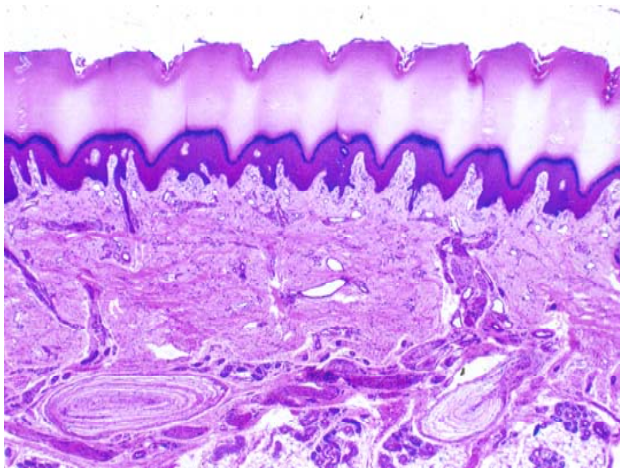
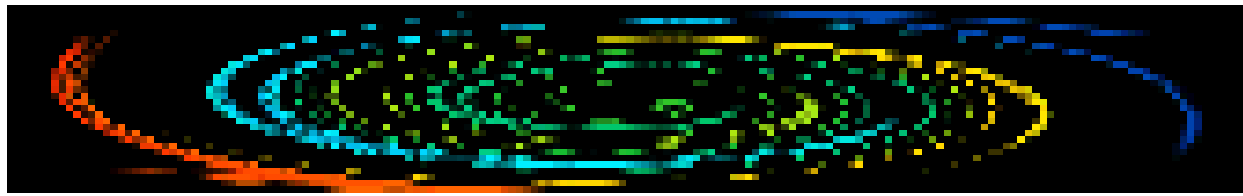

**Chapter 1 Introduction and Cell**

**Chapter 2 Epithelial tissue**

**Chapter 3 Connective Tissue**

**Chapter 4 Blood**

**Chapter 5 Cartilage and Bone**

**Chapter 6 Muscle Tissue**

**Chapter 7 Nerve Tissue**

**Chapter 8 Circulatory System**

**Chapter 9 Immune System**

**[Chapter 10 Skin](#)**

**Chapter 11 Digestive Tract**

**Chapter 12 Digestive Gland**

**Chapter 13 Respiratory System**

**Chapter 14 Urinary System**

**Chapter 15 Endocrine System**

**Chapter 16 Sense Organ**

**Chapter 17 Male Reproduction**

**Chapter 18 Female Reproduction**

**Chapter 19 Embryology 1**

**Chapter 20 Embryology 2**

# CHAPTER 10 The skin and Its Appendages

I Questions

II [Slides](#)

III Sections

[NO.45 skin of the sole](#)

[NO.46 skin of the hair](#)

[NO.47 skin of the body](#)

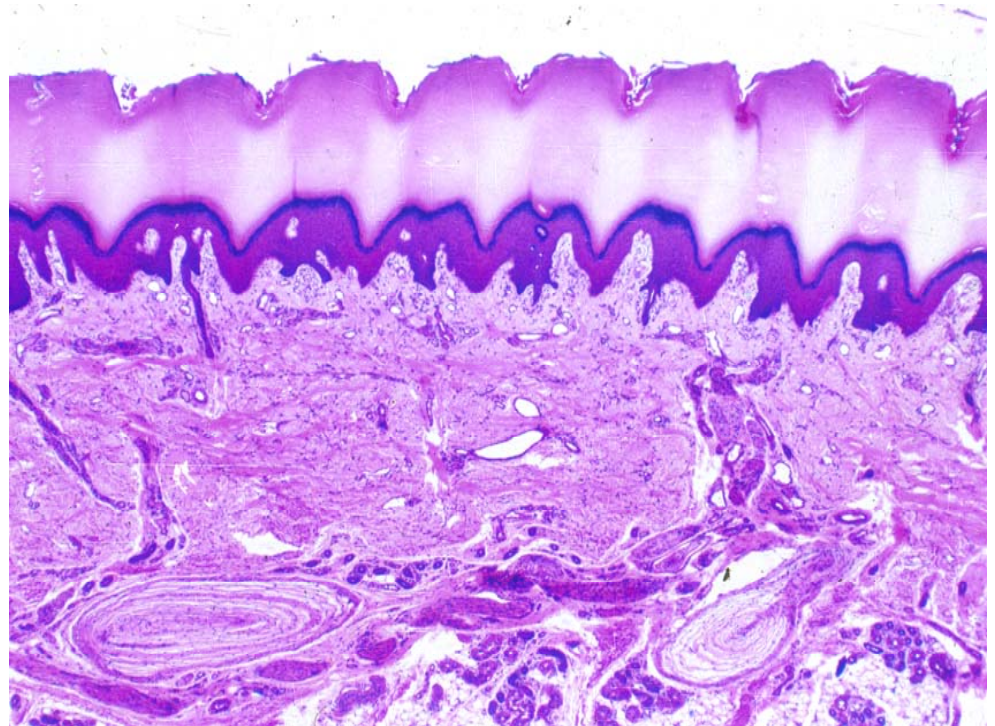



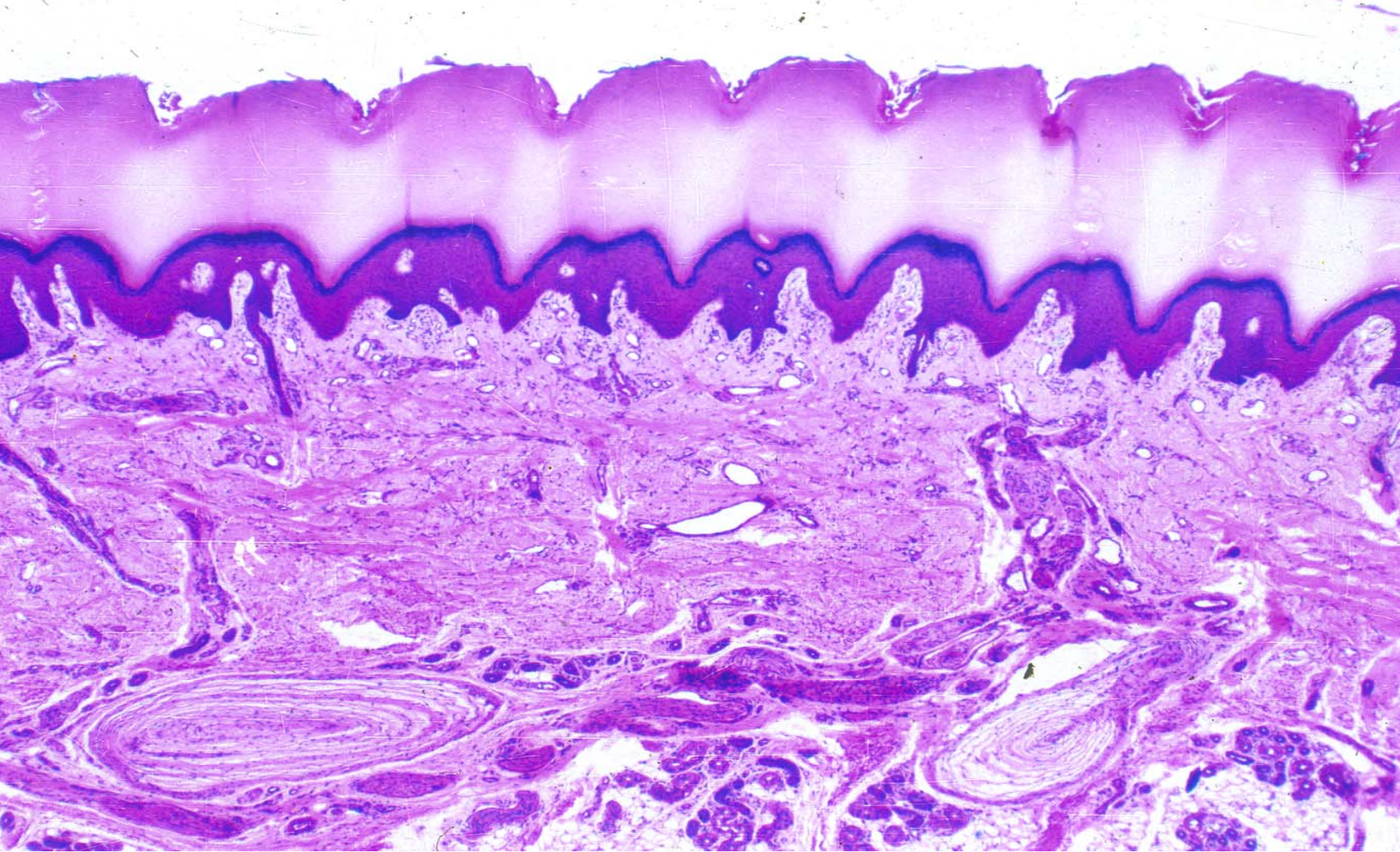

skin of human sole



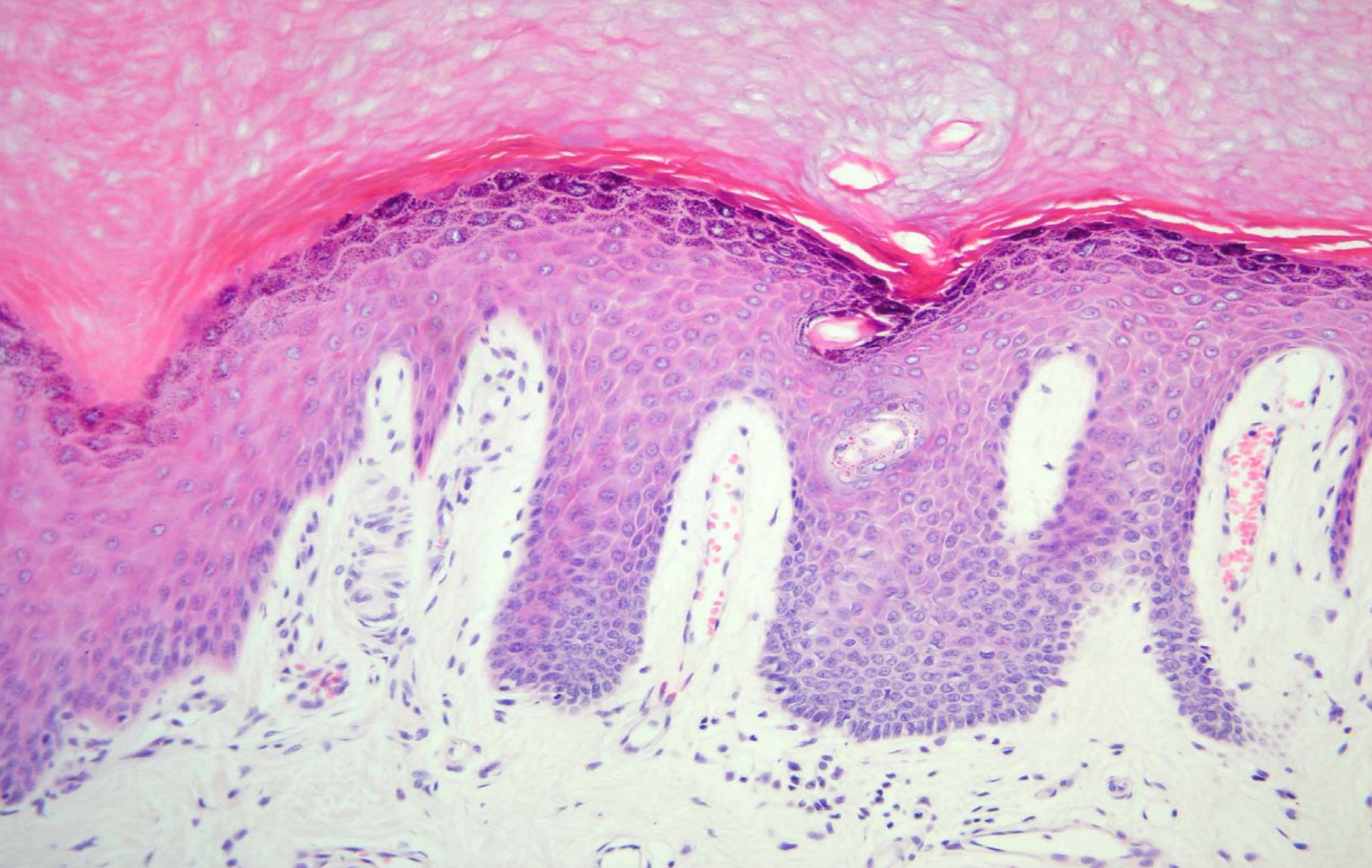

epidermis



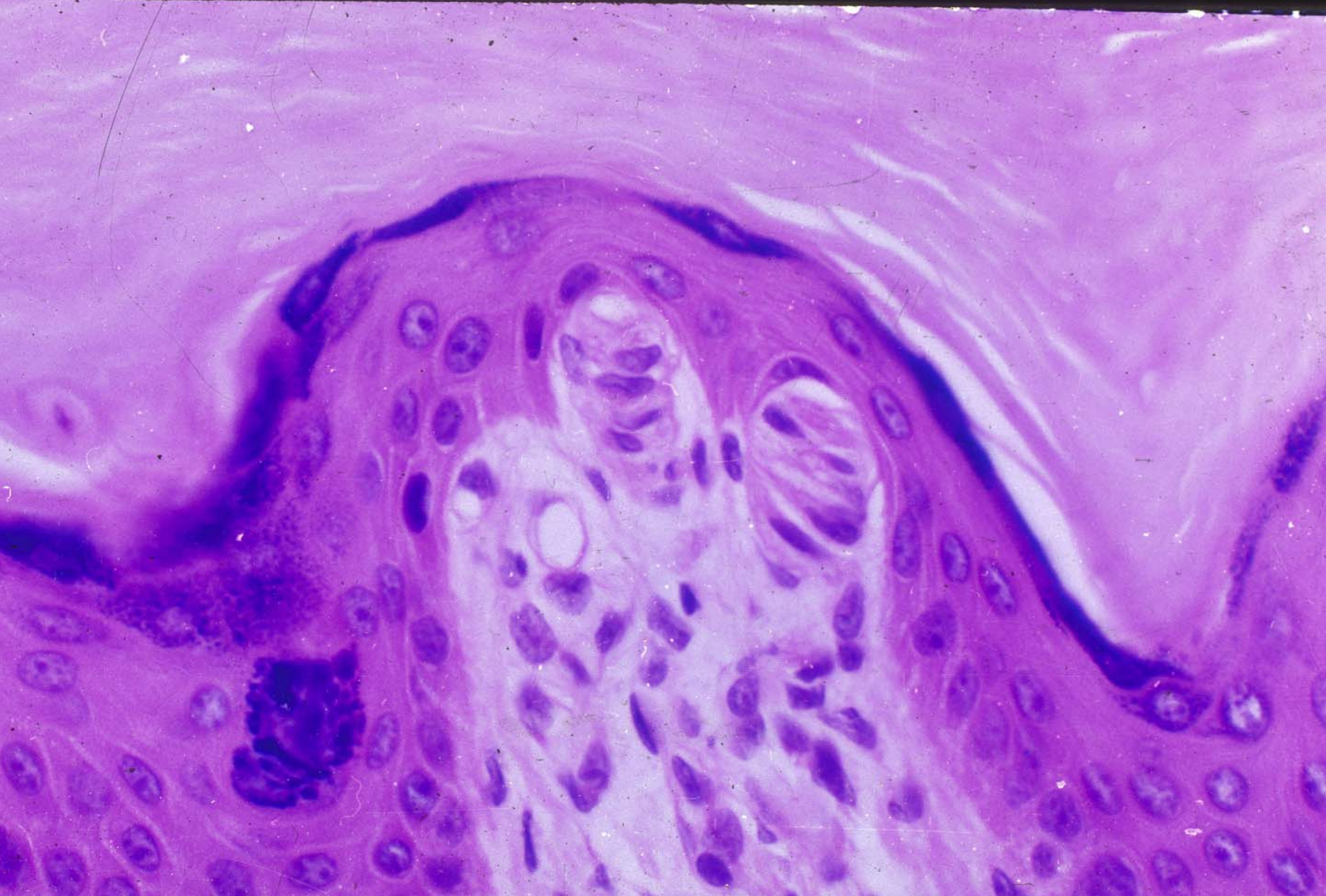

Epidermis, papillary layer and tactile corpuscle



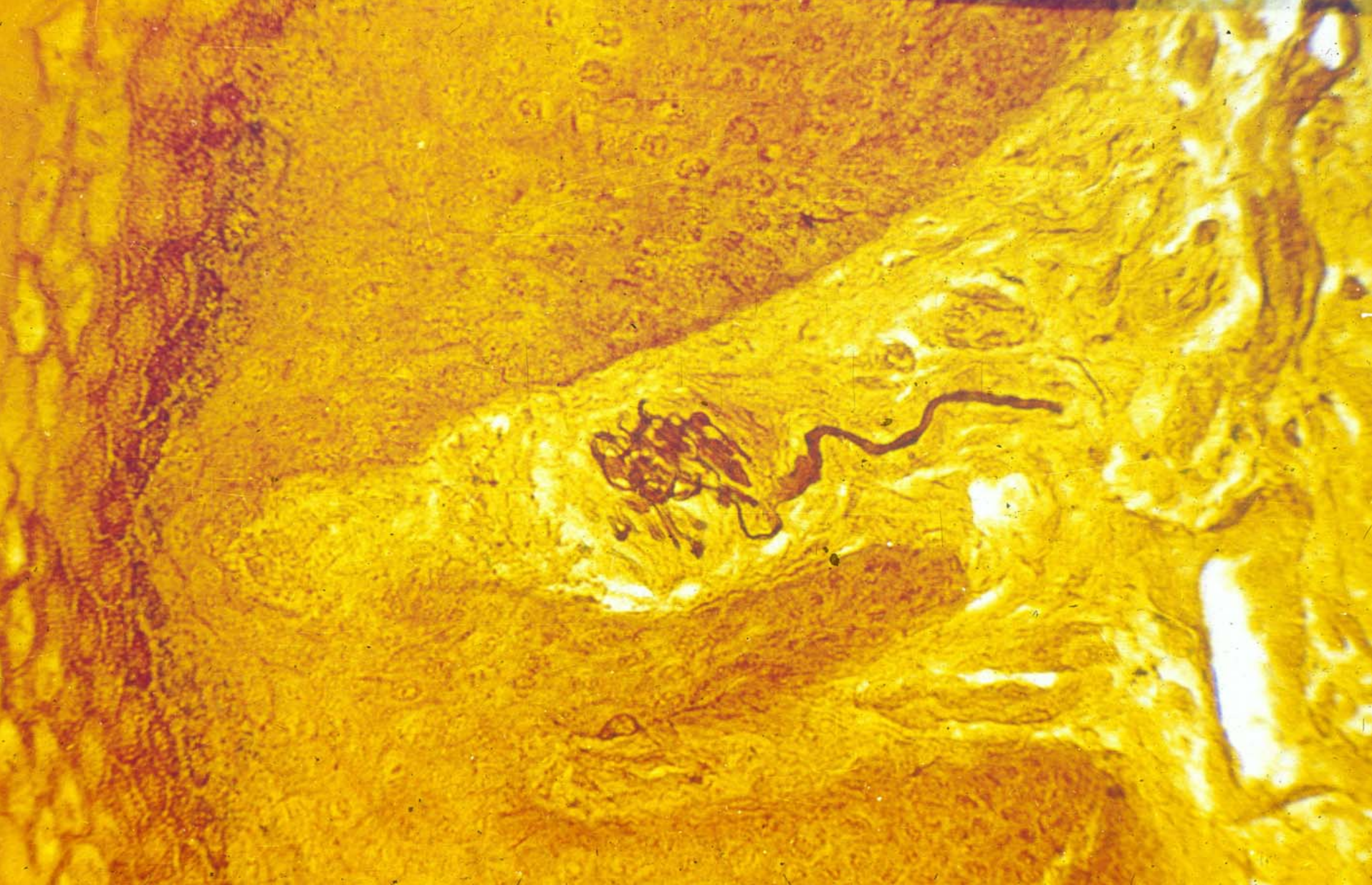

papillary layer and tactile corpuscle



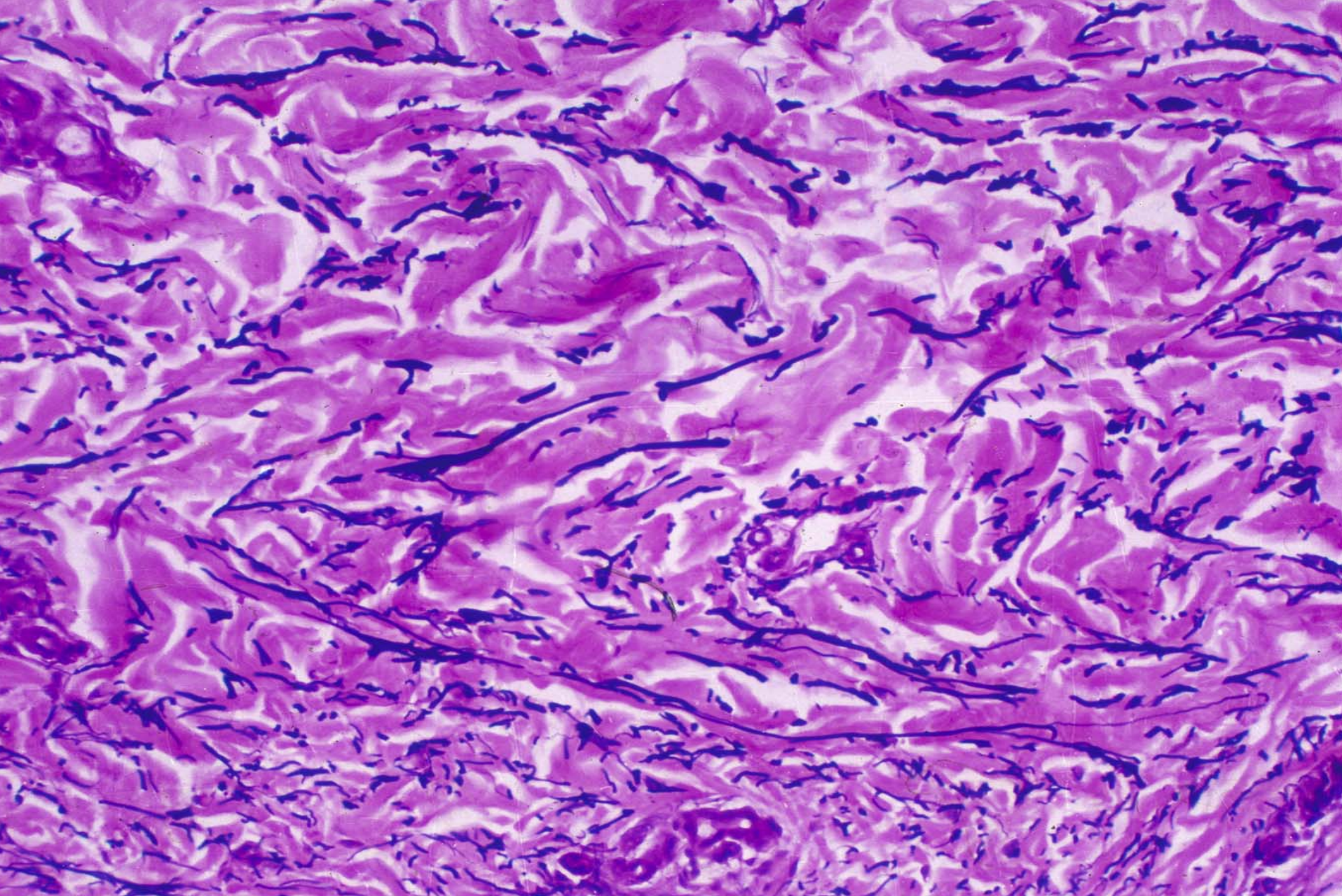

Reticular layer



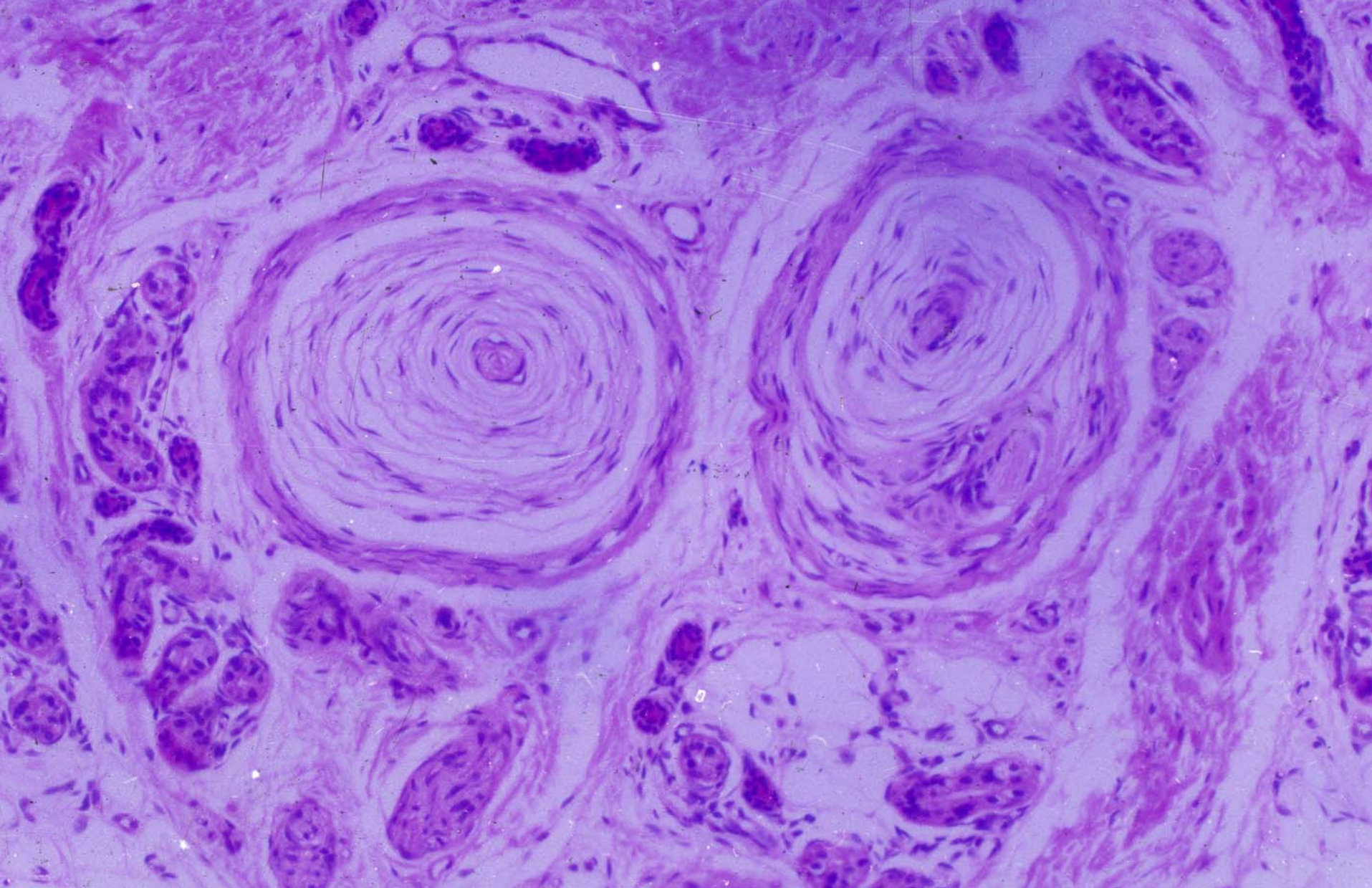

Lamellar corpuscle



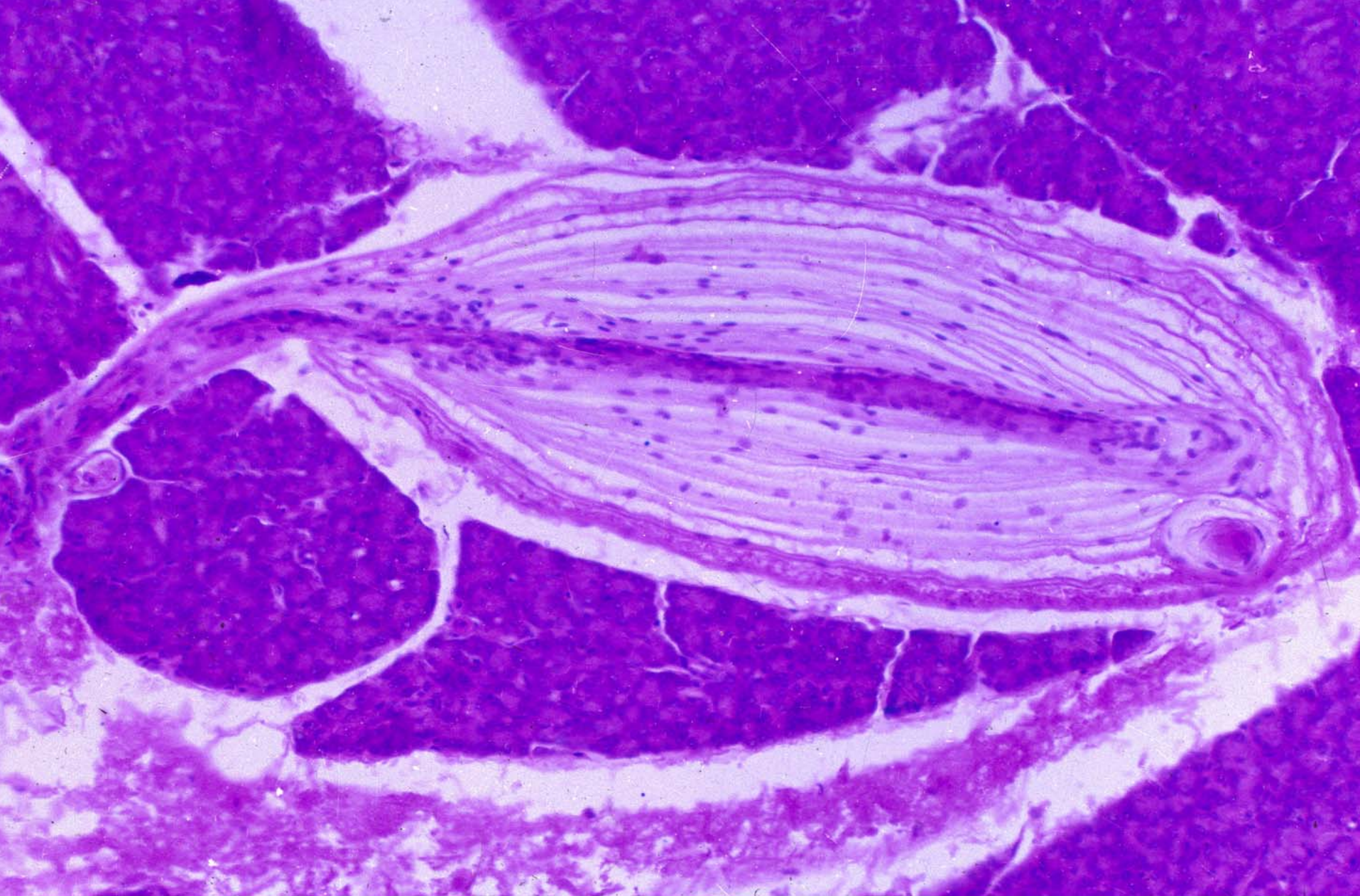

Lamellar corpuscle



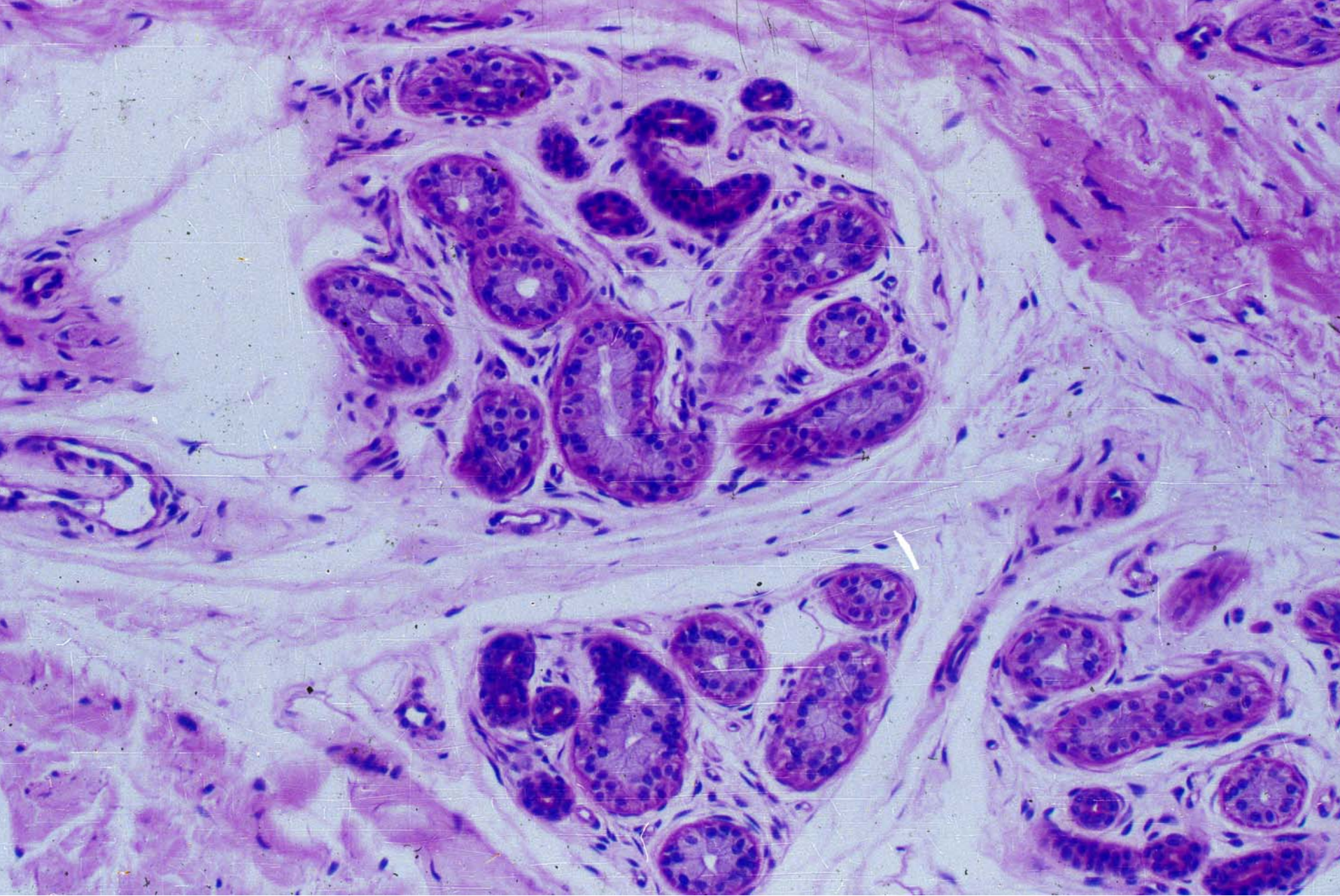

Eccrine sweat gland



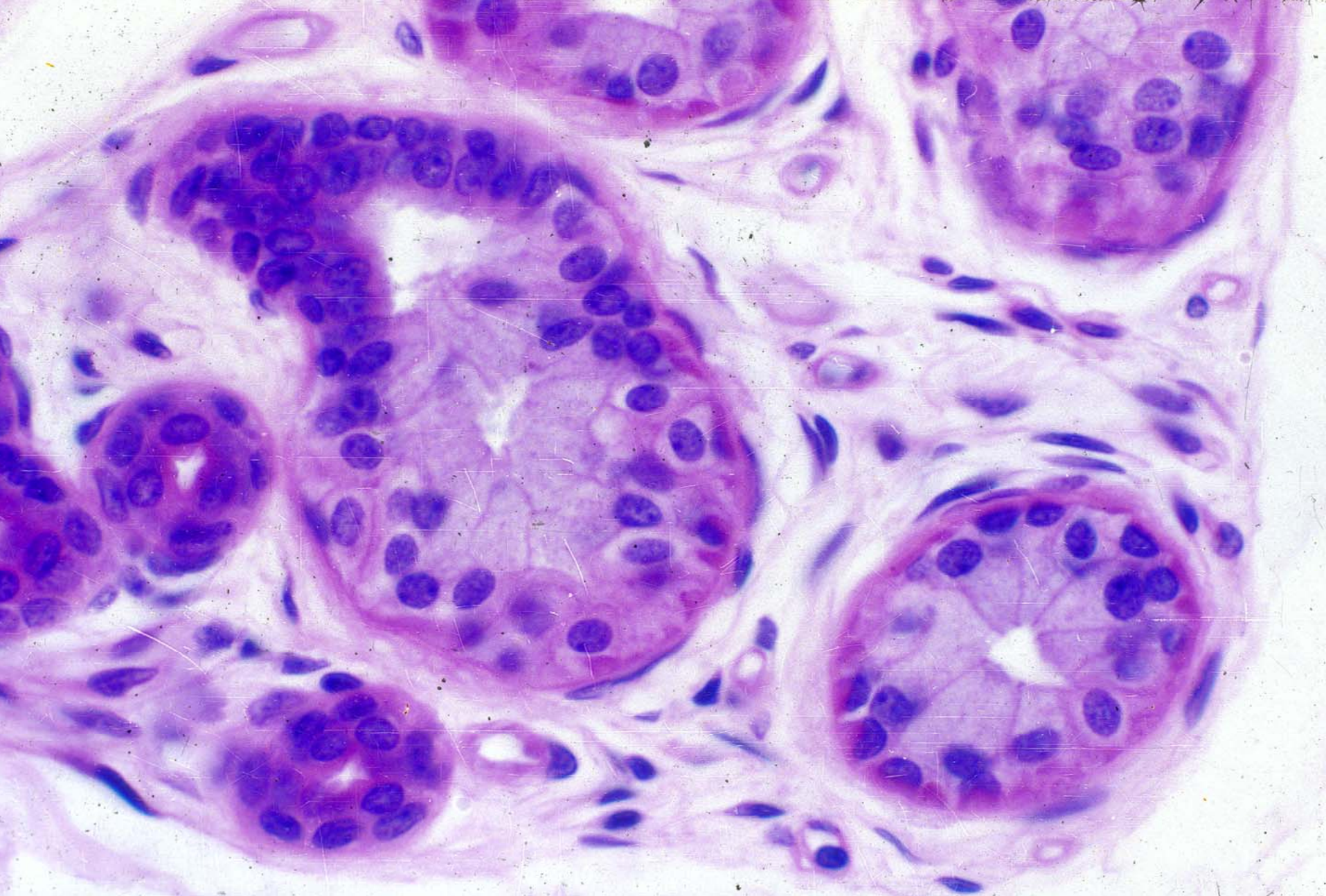

Eccrine sweat gland



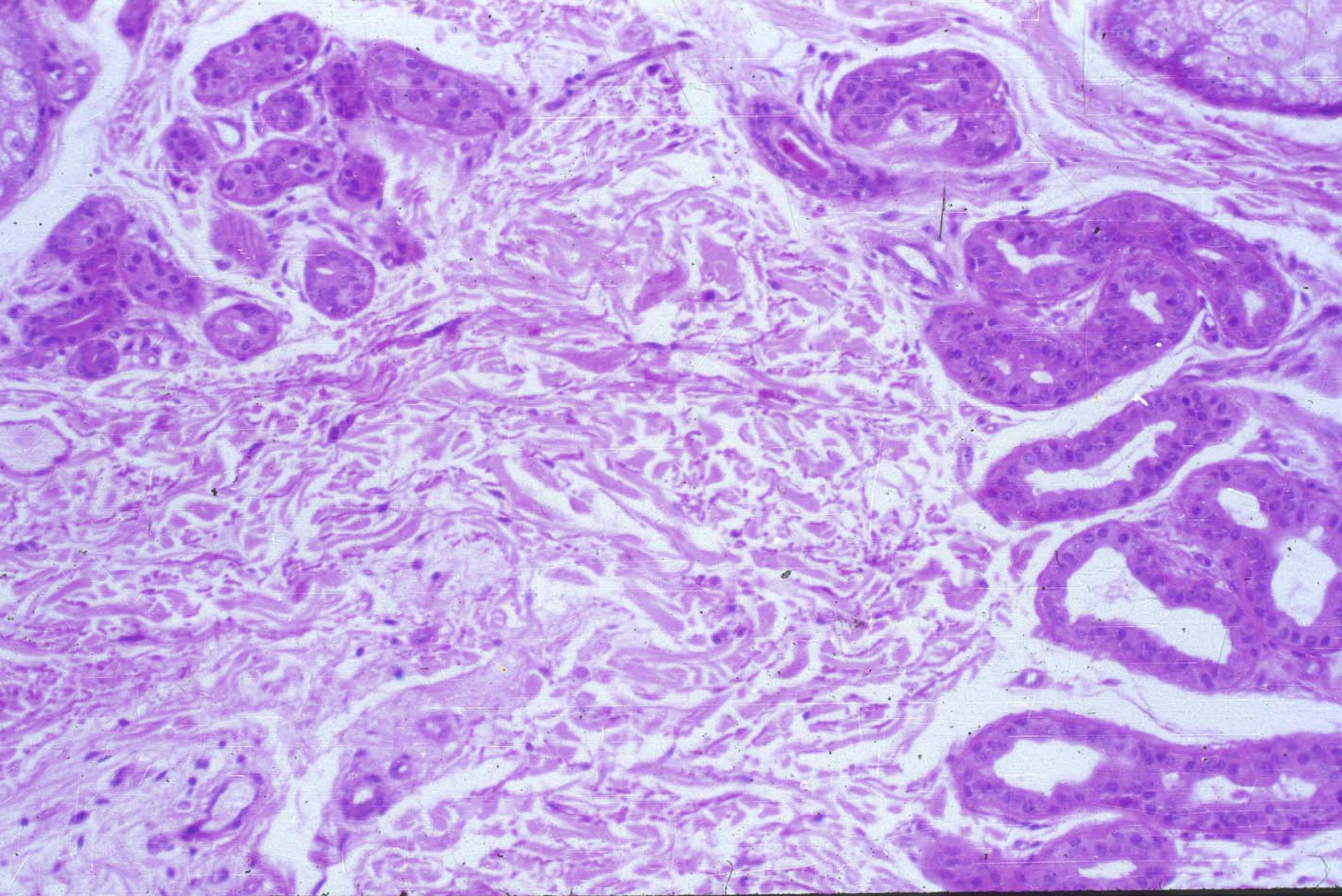

Apocrine sweat gland



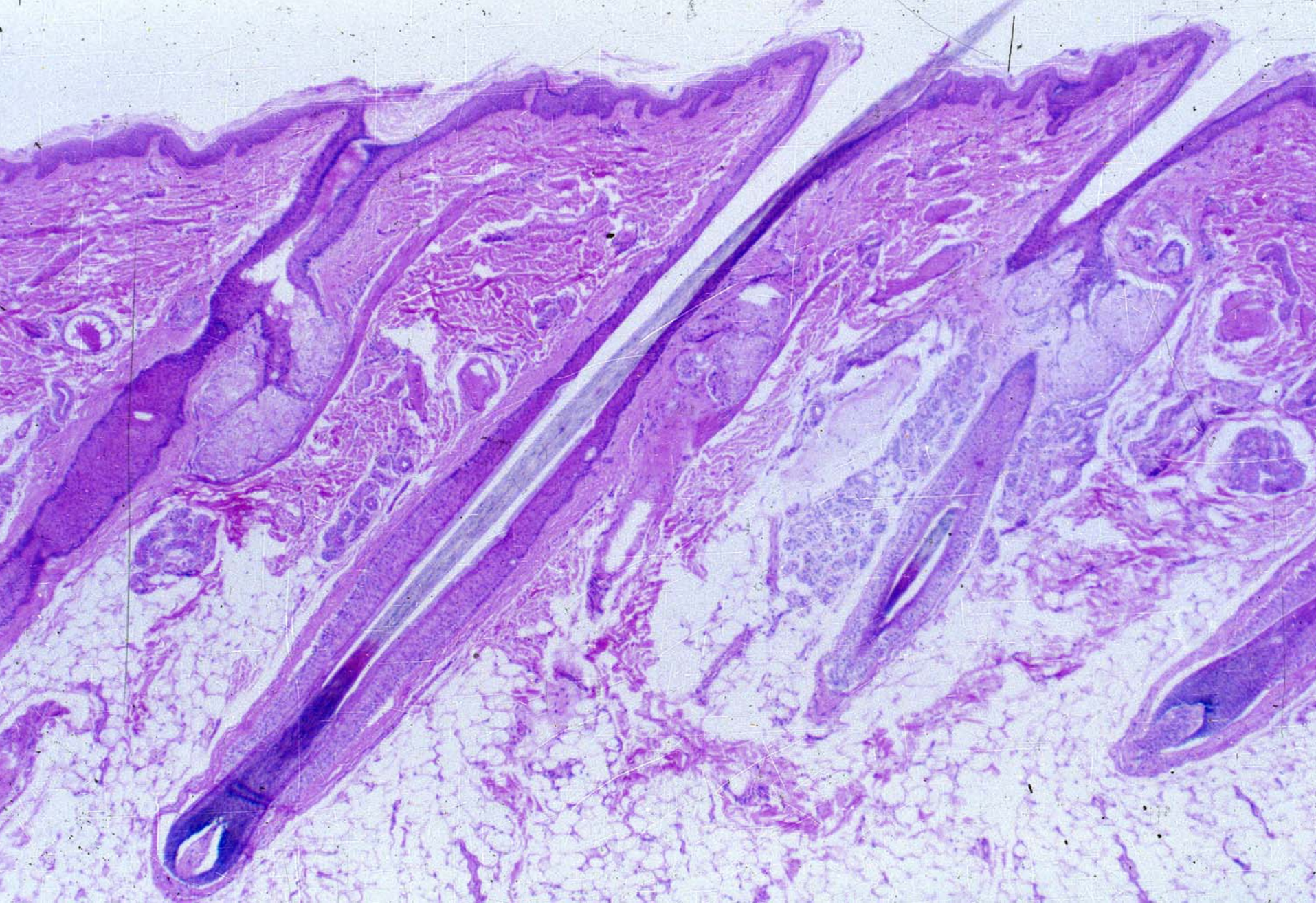

Skin of the hair and appendages



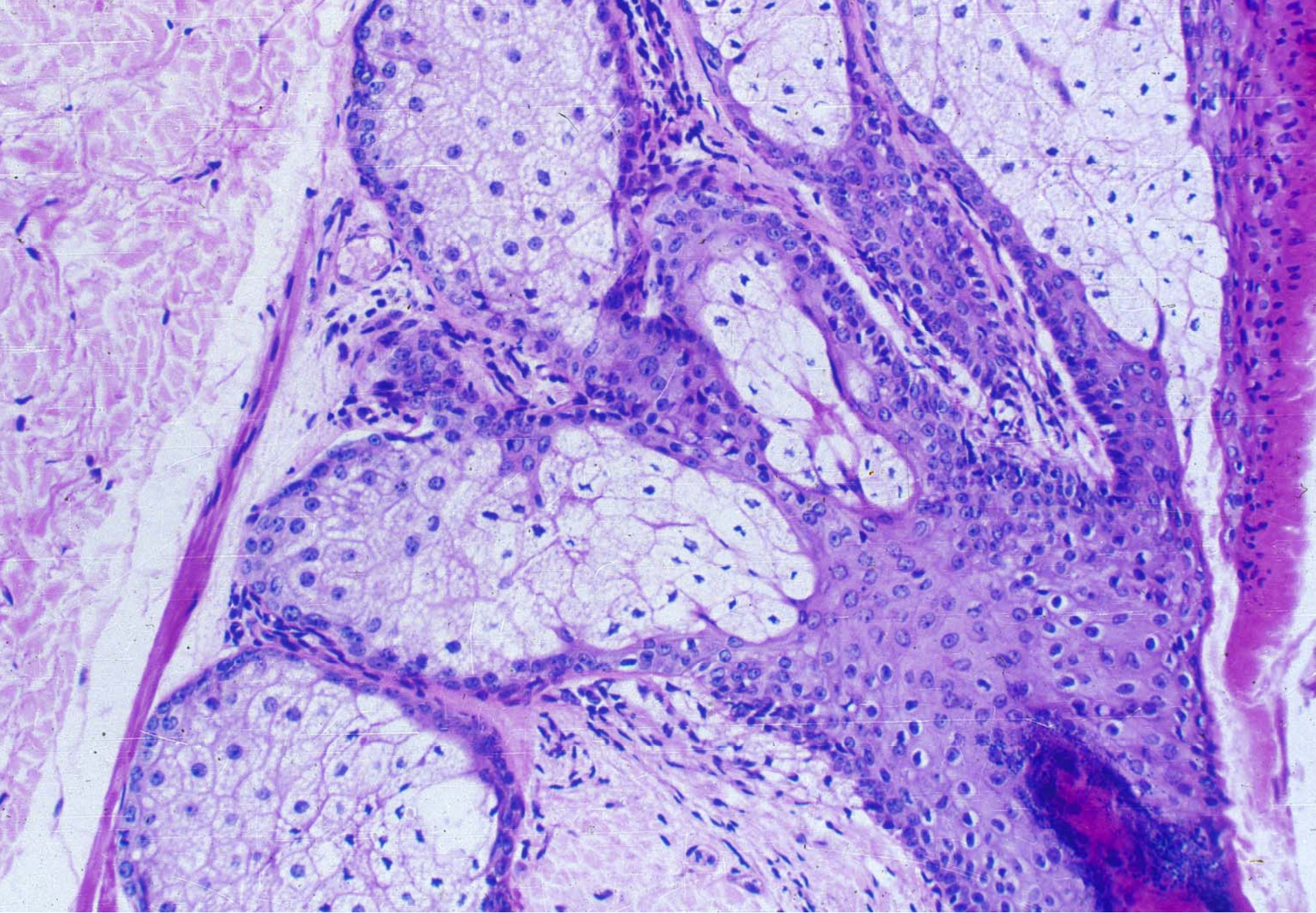

Sebaceous gland and arrector pili muscle



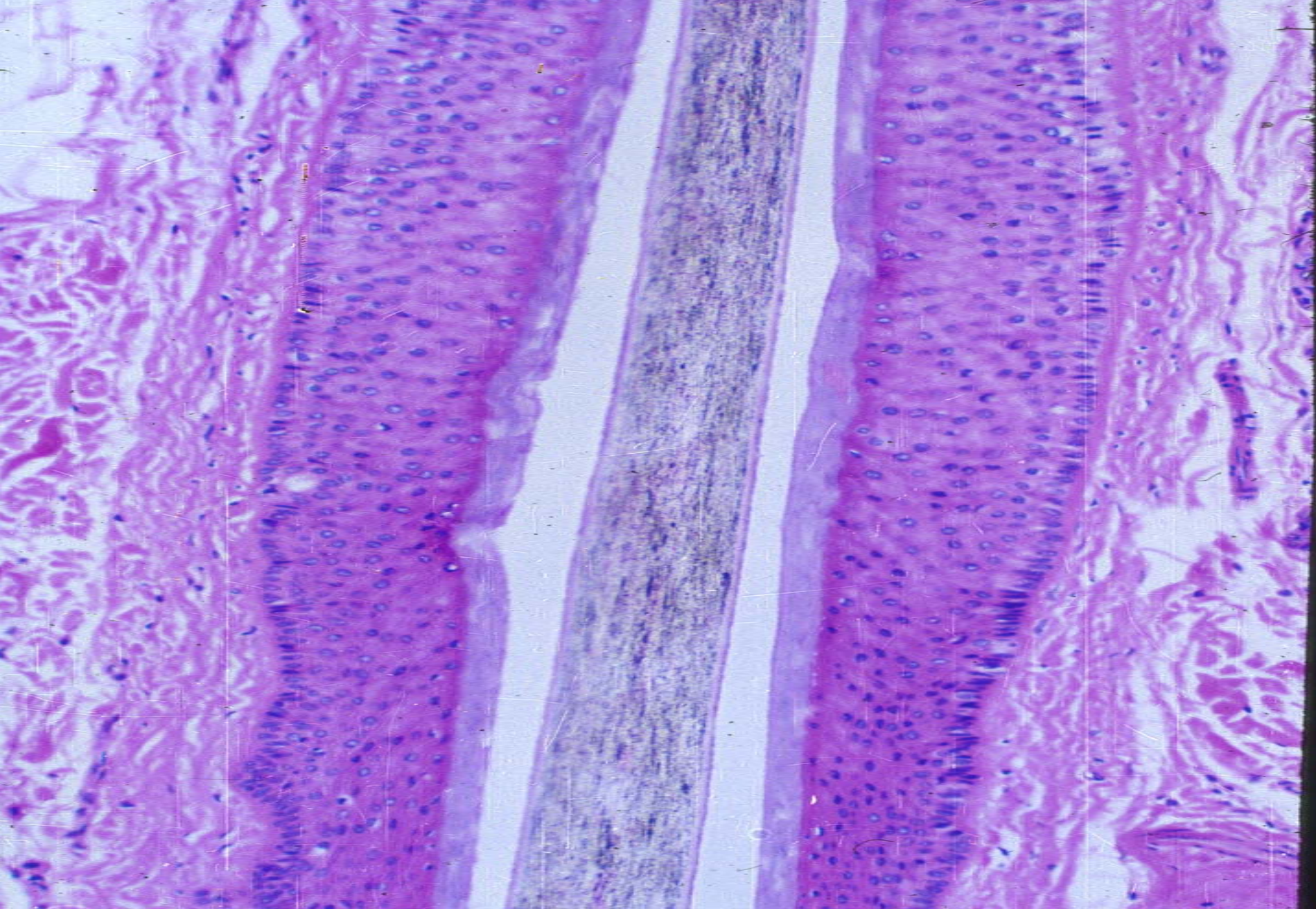

Hair root and hair follicle



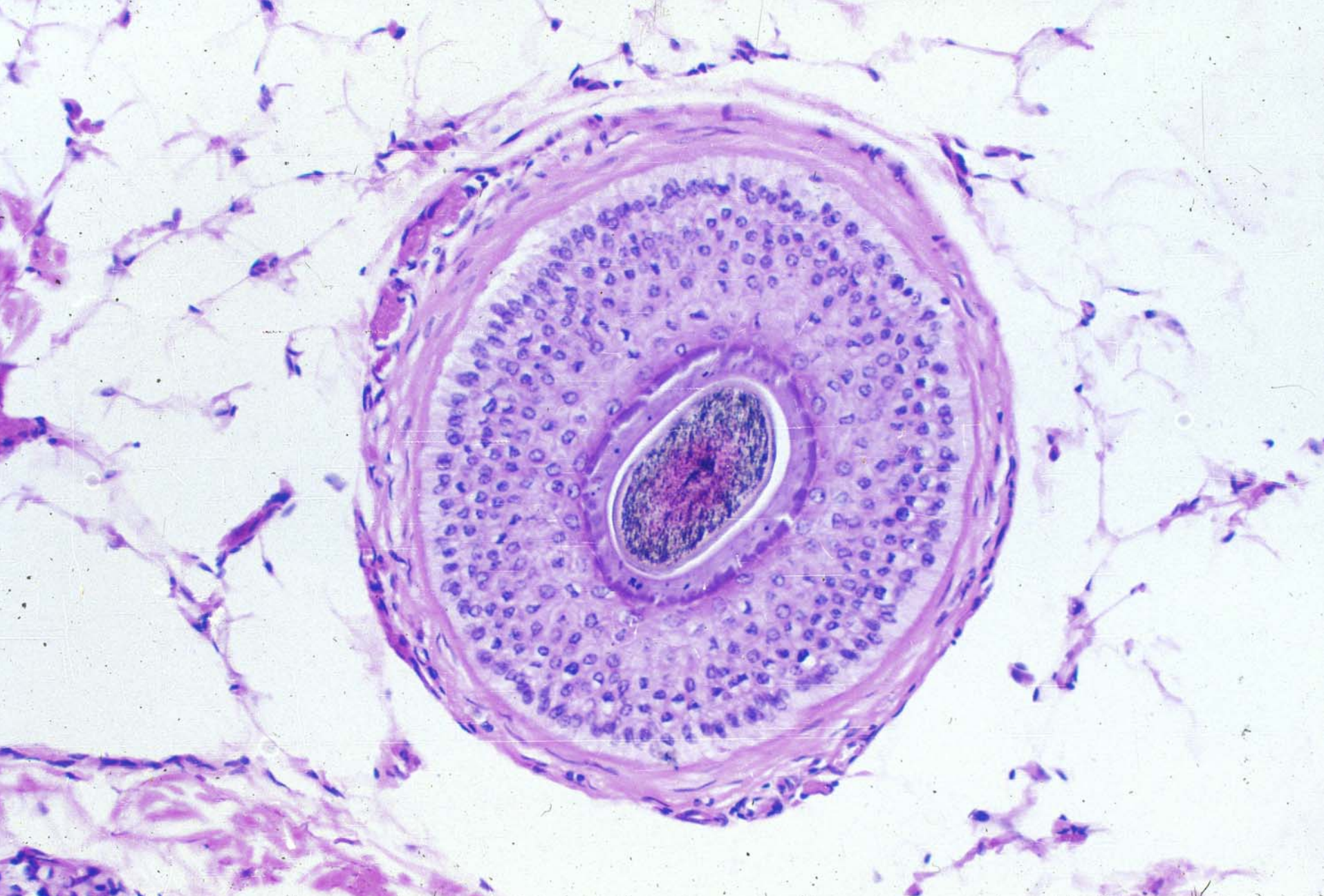

Hair root and hair follicle





Hair bulb and hair papilla



## Questions:

1. The layers and functions of skin.

2. The structure of epidermis

(1) Kinds of keratinocyte and formation of stratum corneum.

(2) Kinds and functions of nonkeratinocyte.

3. The structure and functions of hypodermis.

4. Appendages of skin.



